Mardin Defterdarlığı
Personel Müdürlüğü
Yeniden Atanma İşlem Süreci

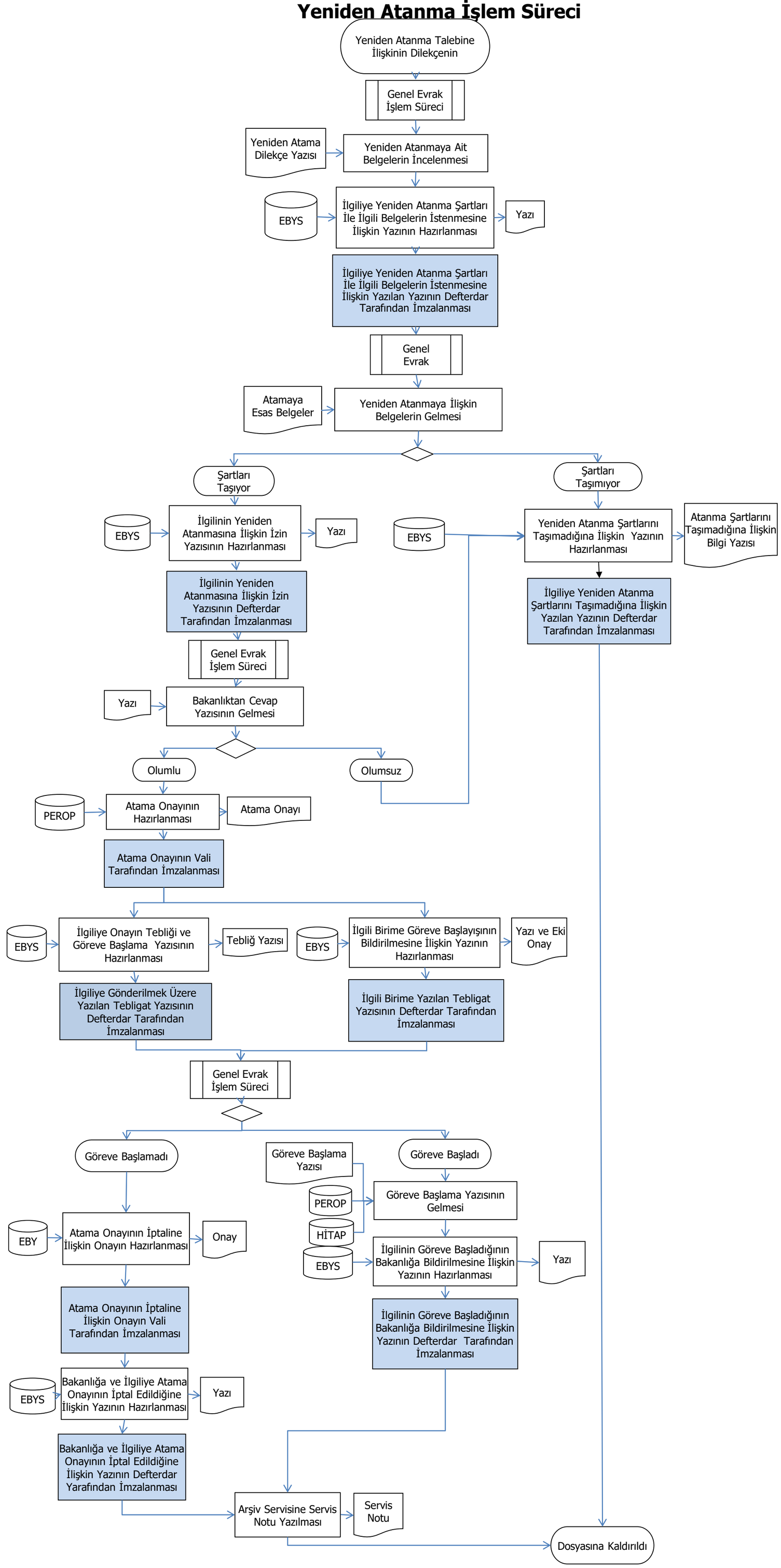

Hazırlayan: Nilgül TURAN-Şef	Onaylayan:
Şeyhmus ARI-V.H.K.İ.	Özgür İLDOĞAN/Personel Müdürü